407 A

L.Zagorujko
1. cena
Lettorszagi verseny 1952

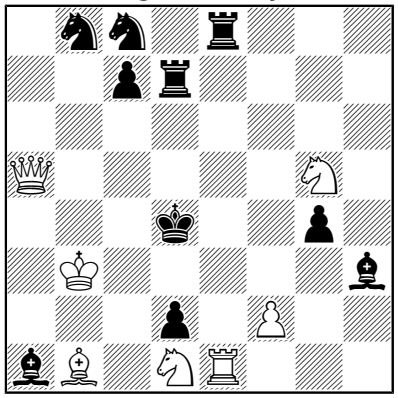

#2 (7+10)

1.Je3

407 B

A.Akerblom
Problem 1954

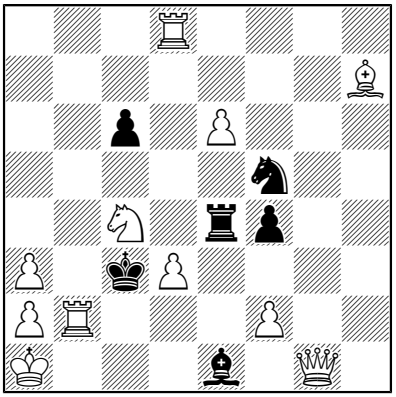

#3 (11+6)

1.Jb6 (2.Ja4) 1..Sd2 Vd4 Jd6 2.Vb3 De1 Dg7

407 C

M.Rimkus
achmaty 1976

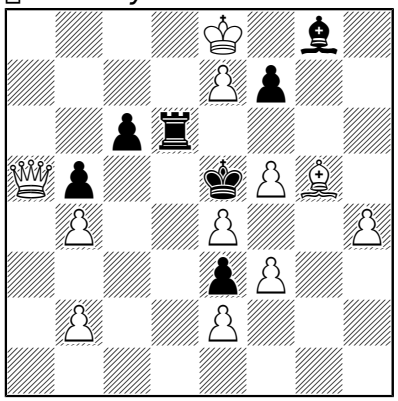

#4 (11+7)

1.b3 (2.Da1 Vd4 3.Dd4) 1..c5 2.Dc7 - f6 3.Dc5 Sf4 1..Vd1/Vd4 2.Dc7 Vd6 3.Dd6

407 D

J.Akobija
3. cena
Uralskij problemist 2010

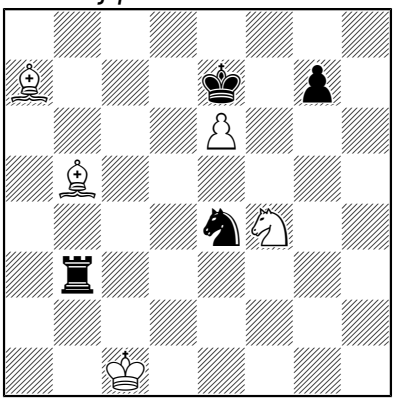

+ (5+4)

1.Jg6 Kf6! 2.e7 Jd6 3.e8D Je8 4.Se8 Vb4 5.Kd1! Vg4 6.Jf8 Ke7 7.Sh5 Vg5 8.Jg6 Kf7 9.Jf4

407 E

A.Benedek
5 č u.
Schach-Echo 1972

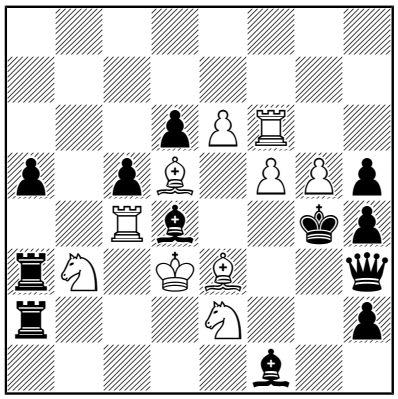

H#2 3.1.1.1 (10+12)

1.Va4 Jd4 2.V4a3 Jb3 1 Sg2 Jd4 2.Sf1 Je2 1.Dg2 Sd4 2.Dh3 Se3

407 F

D.Kostadinov
Cena
KoBul Chess 2012

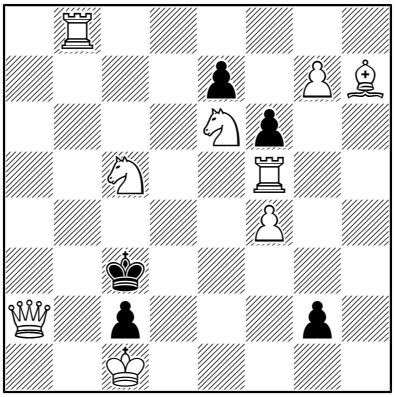

S#5 (9+5)

1.g8S 2.g1J 2 .Da1 Kc4 3.Jd4 e6 4.Da4 Kc3 5.Je2 1..g1S 2.Ja4 Kd3 3.Ve5 f5 4.Jb2 Kc3 5.Ve3

Výsledky 407. kola

Počet zaslaných riešení: 9

Č.	Meno	Zaslané	A	B	C	D	E	F	∑ body	∑ dni
1	Roland Ott	01.06.2026	5	5	5	2	5	5	27	1
2	Valery Kopyl	02.06.2026	5	5	5	1	5	5	26	2
3	Květoslav Snížek	07.06.2026	5	5	5	1	5	5	26	7
4	Milan Svrček	08.06.2026	5	5	5	1	5	5	26	8
5	Štefan Mészáros	08.06.2026	5	5	5	1	5	5	26	8
6	Taras Rudenko	18.06.2026	5	5	5	1	5	5	26	18
7	Matei-Maria Uta	07.06.2026	5	5	5	0	5	5	25	7
8	Jana Závodná	05.06.2026	5	4	4	0	5	5	23	5
9	Tomáš Novotný	18.06.2026	5	0	0	0	5	0	10	19

Bodové poradie po 407. kole

Počet aktívnych riešiteľov: 17

Č.	Meno	Čas ∑	Body ∑	AKU ∑
1	Květoslav Snížek	45	314,0	30,0
2	Valery Kopyl	24	313,0	29,0
3	Štefan Mészáros	93	310,0	48,5
4	Roland Ott	45	308,0	30,0
5	Milan Svrček	84	308,0	84,0
6	Jana Závodná	71	304,0	18,0
7	Jozef Kobolka	179	282,0	203,0
8	Taras Rudenko	120	279,0	26,0
9	Anna Ličková	131	218,0	22,0
10	Tomáš Novotný	196	154,0	194,0
11	Marek Kolčák	60	145,0	380,5
12	Matei-Maria Uta	32	135,0	30,0
13	Josef Burda	53	89,0	14,0
14	Marcin Kołodziejski	51	49,0	346,5
15	Roman Tkhoruk	15	30,0	30,0
16	Oto Mihalčo	1	25,0	30,0
17	Miroslav Mandák	11	25,0	12,0

Poradie podľa AKU po 407. kole

Počet akumulantov: 31

Č.	Meno	Kolo	AKU ∑
1	Marek Kolčák	212	380,5
2	Marcin Kołodziejski	212	346,5
3	Gorazd Kollárik	205	268,0
4	Henryk Kalafut	212	240,0
5	Jozef Kobolka	205	203,0
6	Tomáš Novotný	205	194,0
7	Jacek Matlak	198	161,0
8	Richard Dobiáš	205	146,5
9	Peter Hatala	212	98,0
10	Milan Svrček	205	84,0
11	Štefan Mészáros	212	48,5
12	Marian Červenka	205	30,0
13	Ľuboš Oravec	205	30,0
14	Oto Mihalčo	211	30,0
15	Oliver Ralík	220	30,0
16	Tomáš Peitl	222	30,0
17	Roland Ott	223	30,0
18	Květoslav Snížek	385	30,0
19	Roman Tkhoruk	399	30,0
20	Matei-Maria Uta	403	30,0
21	Zdeněk Libiš	214	29,5
22	Valery Kopyl	342	29,0
23	Taras Rudenko	353	26,0
24	Anna Ličková	334	22,0
25	Jana Závodná	384	18,0
26	Josef Burda	290	14,0
27	Miroslav Mandák	386	12,0
28	Juraj Lörinc	224	5,0
29	Erik Ammer	229	5,0
30	Johannes Eilinghoff	374	5,0

31	Daria Repetilo	353	1,0