271 A

M. Keller
Deutsche Schztg 1985

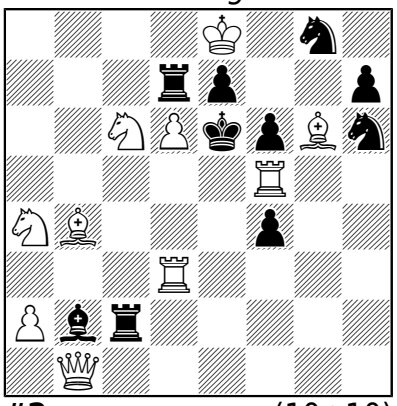

#2 (10+10)

1.Vc3

271 B

A. Simonet
3. p. z.
Chess Life 1989

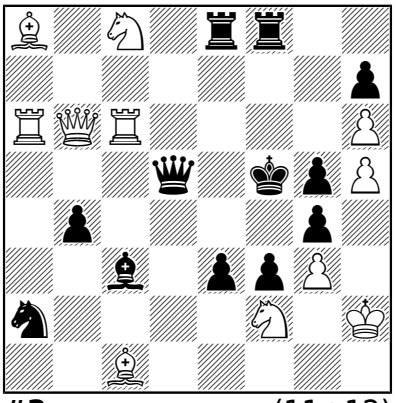

#3 (11+12)

1.Dc5 (2.Dd5) 1...Se5 Dc5 De5 Ke5 Ve5 Vd8 2.Dc2 Vc5 Vf6 De3 Df8 Je7

271 C

M. Zucker
Freie Presse 1963

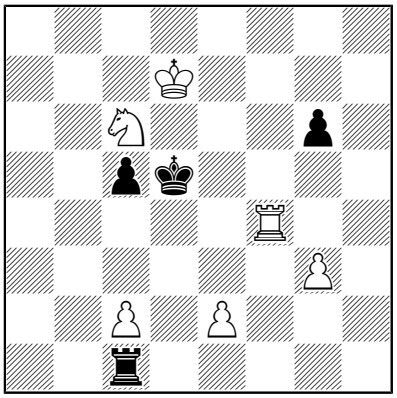

#5 (6+4)

1.Va4 Ve1 2.Vg4 Vc1 3.c4 Vc4 4.Vg5

271 D

B. Kozdon
4.č.u.
SSZ 1989

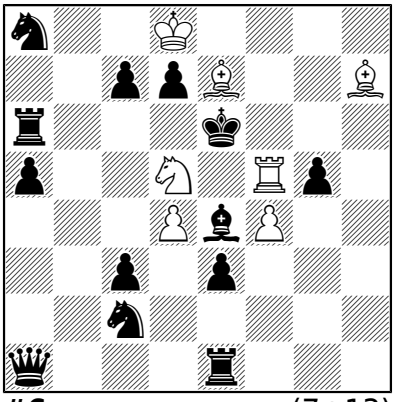

#6 (7+13)

1.Jb4 (2.Vf6) Jb4 2.Ke8 d6 3.d5 Sd5 4.Ve5 de 5.f5

271 E

F. Abdurahmanovič
1. cena
Schach Aktiv 2008

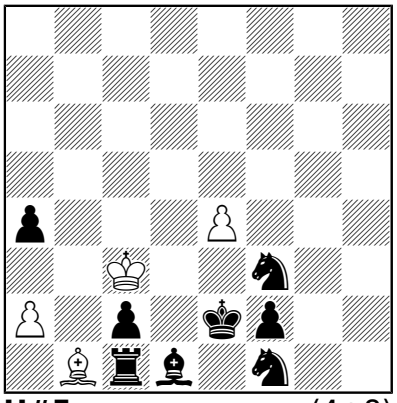

H#5 (4+8)

1.Je3 Sc2 2.Va1 Sb1 3.Sb3 Sc2 4.Ve1 Sb1 5.Sd1 Sd3

271 F

C. Gamnitzer
Schach 2013

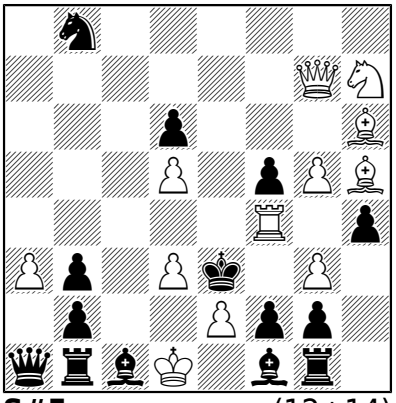

S#5 (12+14)

1.g6 (2.Vf2 Kf2 3.Dd4 Kg3 4.Sf4 Kh3 5.De3)
1..Jc6 2.Da7 Jd4 3.Da5 Jf3 4.Sf3 ~ 5.Dd2
2..Ja7 3.Sg7 (4.Sc3 ~ 5.Sd2) hg 4.Sd4 Kf4 5.e3

Výsledky 271. kola

Počet zaslaných riešení: 9

Č.	Meno	Zaslané	A	B	C	D	E	F	∑ body	∑ dni
1	Henryk Kalafut	02.10.2020	5,0	5,0	5,0	5,0	5,0	5,0	30,0	1,00
2	Marian Červenka	01.10.2020	5,0	4,5	5,0	5,0	5,0	5,0	29,5	1,74
3	Štefan Mészáros	18.10.2020	5,0	3,5	5,0	5,0	5,0	3,5	27,0	17,55
4	Roland Ott	06.10.2020	5,0	5,0	5,0	5,0	5,0	0,0	25,0	5,73
5	Richard Dobiáš	13.10.2020	5,0	5,0	5,0	5,0	5,0	0,0	25,0	12,66
6	Jozef Kobolka	17.10.2020	5,0	5,0	5,0	5,0	5,0	0,0	25,0	16,91
7	Tomáš Novotný	18.10.2020	5,0	5,0	5,0	5,0	5,0	0,0	25,0	18,31
8	Milan Svrček	08.10.2020	5,0	4,5	5,0	5,0	5,0	0,0	24,5	8,42
9	Oliver Ralík	18.10.2020	5,0	0,0	5,0	5,0	0,0	0,0	15,0	18,53

Bodové poradie po 271. kole

Počet aktívnych riešiteľov: 12

Č.	Meno	Čas ∑	Body ∑	AKU ∑
1	Henryk Kalafut	8	210,0	210,0
2	Marian Červenka	10	209,0	209,0
3	Štefan Mészáros	92	204,0	204,0
4	Jozef Kobolka	113	197,0	197,0
5	Milan Svrček	43	195,0	547,5
6	Richard Dobiáš	82	190,0	25,0
7	Roland Ott	33	182,0	524,0
8	Tomáš Novotný	122	167,5	699,0
9	Marek Kolčák	64	119,0	119,0
10	Oliver Ralík	112	114,5	436,5
11	Oto Mihalčo	14	89,5	495,0
12	Marcin Kołodziejski	30	77,5	0,0

Poradie podľa AKU po 271. kole

Počet akumulantov: 16

Č.	Meno	Kolo	AKU ∑
1	Tomáš Novotný	271	699,0
2	Milan Svrček	271	547,5
3	Roland Ott	271	524,0
4	Oto Mihalčo	269	495,0
5	Oliver Ralík	271	436,5
6	Gorazd Kollárik	264	243,0
7	Henryk Kalafut	271	210,0
8	Marian Červenka	271	209,0
9	Štefan Mészáros	271	204,0
10	Jozef Kobolka	271	197,0
11	Erik Ammer	247	169,0
12	Jacek Matlak	198	161,0
13	Tomáš Peitl	226	146,0
14	Marek Kolčák	268	119,0
15	Juraj Lörinc	229	50,0
16	Richard Dobiáš	271	25,0