260 A

H. Ahues
Schach 1981

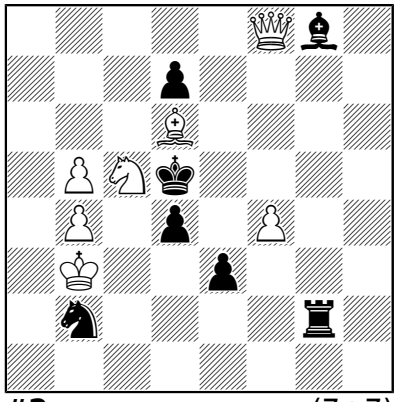

#2 (7+7)

1.Sc7

260 B

E. Petite
Problemas 2016

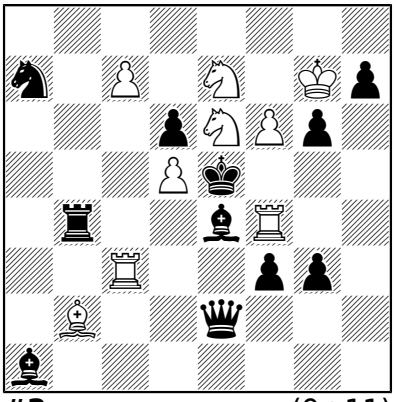

#3 (9+11)

1.f7 (2.f8D) 1...Dh2 Vb8 Jc6/8 2.Vc4 Ve3 Vc5

260 C

S. Seider
1. p. z.
IRT 2006

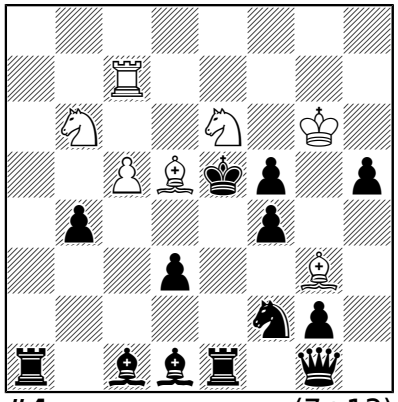

#4 (7+13)

1.Vf7 Sg4 2.Vd7 Ve4 3.Sh4

260 D

J. Bazlov
4. cena
Gurgenidze 55 2008

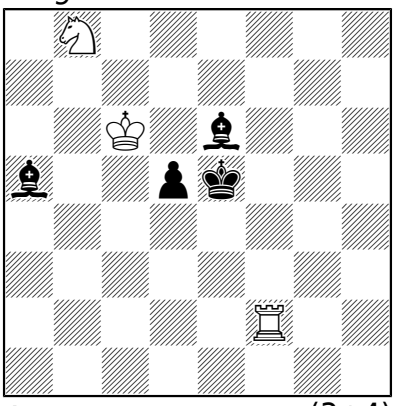

+ (3+4)

1.Kc5 Sc3 2.Jc6 Ke4 3.Ve2 Kf5 4.Kd6 Sf7 5.Vf2 Kg6 6.Ke7 Sg8 7.Vg2 Kh7 8.Kf8 Se6 9.Je7 Kh6 10.Vg6

260 E

A. Pankratiev
Canadian 1984

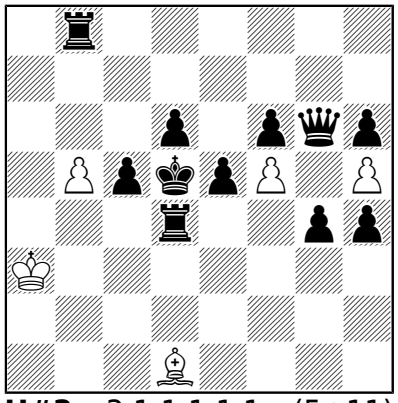

H#3 3.1.1.1.1.1 (5+11)

1.Df5 Sc2 2.Df4 Sg6 3.De4 Sf7 1.Dh5 Sg4 2.Df5 Sh5 3.De4 Sf7 1.Vb5 Se2 2.Vbb4 Sa6 3.Vbc4 Sb7

260 F

E. Wennick
1. p. zm.
IRT 1960

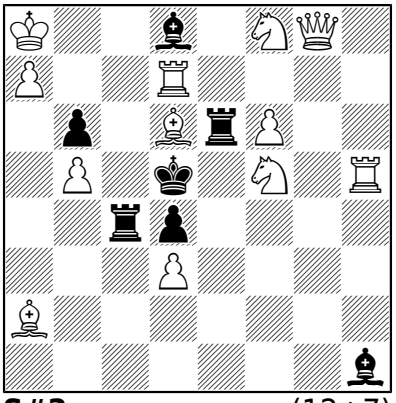

S#3 (12+7)

1.Vb7 (2.Je7 Kd6 3.Jc8) 1...Sc7 2.Jg7 Kd6 3.Je8

Výsledky 260. kola

Počet zaslaných riešení: 12

Č.	Meno	Zaslané	A	B	C	D	E	F	∑ body	∑ dni
1	Henryk Kalafut	16.04.2020	5,0	5,0	5,0	5,0	5,0	5,0	30,0	0,46
2	Marian Červenka	17.04.2020	5,0	5,0	5,0	5,0	5,0	5,0	30,0	1,32
3	Marek Kolčák	20.04.2020	5,0	5,0	5,0	5,0	5,0	5,0	30,0	4,77
4	Štefan Mészáros	22.04.2020	5,0	5,0	5,0	5,0	5,0	5,0	30,0	7,04
5	Gorazd Kollárik	28.04.2020	5,0	5,0	5,0	5,0	5,0	5,0	30,0	12,82
6	Jozef Kobolka	02.05.2020	5,0	5,0	5,0	5,0	5,0	5,0	30,0	17,18
7	Milan Svrček	03.05.2020	5,0	5,0	5,0	5,0	5,0	5,0	30,0	18,10
8	Roland Ott	28.04.2020	5,0	4,0	5,0	5,0	5,0	5,0	29,0	13,08
9	Richard Dobiáš	18.04.2020	5,0	4,0	5,0	4,0	5,0	5,0	28,0	3,81
10	Oliver Ralík	30.04.2020	5,0	4,0	5,0	4,0	5,0	5,0	28,0	15,41
11	Tomáš Novotný	03.05.2020	5,0	5,0	5,0	5,0	5,0	0,0	25,0	18,17
12	Marcin Kołodziejski	03.05.2020	5,0	5,0	0,0	5,0	5,0	5,0	25,0	18,08

Bodové poradie po 260. kole

Počet aktívnych riešiteľov: 13

Č.	Meno	Čas ∑	Body ∑	AKU ∑
1	Marian Červenka	13	240,0	240,0
2	Henryk Kalafut	17	240,0	240,0
3	Jozef Kobolka	132	239,5	60,0
4	Marek Kolčák	111	239,0	653,0
5	Richard Dobiáš	56	238,0	577,5
6	Milan Svrček	110	232,5	232,5
7	Štefan Mészáros	93	228,0	630,0
8	Roland Ott	64	227,5	227,5
9	Gorazd Kollárik	83	216,5	145,0
10	Tomáš Novotný	144	210,5	443,5
11	Oto Mihalčo	28	140,0	375,5
12	Marcin Kołodziejski	72	105,0	663,0
13	Oliver Ralík	15	28,0	245,0

Poradie podľa AKU po 260. kole

Počet akumulantov: 17

Č.	Meno	Kolo	AKU ∑
1	Marcin Kołodziejski	260	663,0
2	Marek Kolčák	260	653,0
3	Štefan Mészáros	260	630,0
4	Richard Dobiáš	260	577,5
5	Tomáš Novotný	260	443,5
6	Oto Mihalčo	258	375,5
7	Oliver Ralík	260	245,0
8	Henryk Kalafut	260	240,0
9	Marian Červenka	260	240,0
10	Milan Svrček	260	232,5
11	Roland Ott	260	227,5
12	Erik Ammer	247	169,0
13	Jacek Matlak	198	161,0
14	Tomáš Peitl	226	146,0
15	Gorazd Kollárik	260	145,0
16	Jozef Kobolka	260	60,0
17	Juraj Lörinc	229	50,0