

G. Maleika

Schw. Schztg. 2002

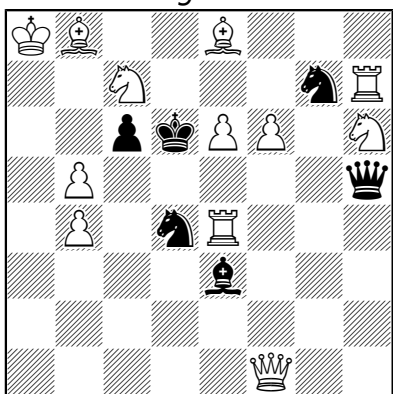

239 A

#2 (12+6)

1.Dc4

Soldatov-Tkačenko

3.cena

Die Schwalbe 1990

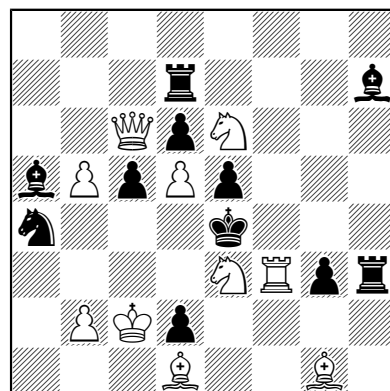

239 B

#3 (10+11)

1.b3 (2.Jg5) 1...Vh5 Sd8 Vg7 2.Jf5 Jf1 Jc4

B. Kozdon

Schw. SchZtg. 2001

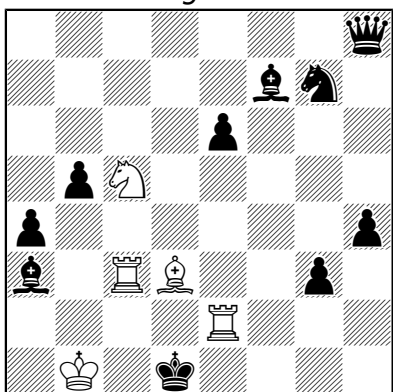

239 C

#4 (5+10)

1.Ve3 (2.Je4 Sc2) 1...Kd2 2.Sf5 Dd8 3.Je4
1...Sg6 2.Sg6 Sc1 Dd8 3.Sc2 1...Dh7 2.Se4
Sc1 De4 3.Vcd3 Je4

M. Hlinka

verzia 2017

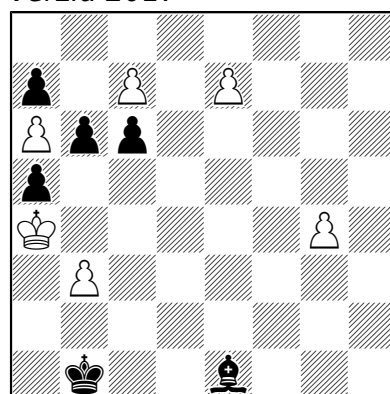

239 D

= (6+6)

1.b4 b5 2.Ka5 Sf2 3.c8J Sg3 4.e8J Sh4 5.g5
Sg5 6.Jf6 Sf6 7.Je7 Se7

Z. Zach

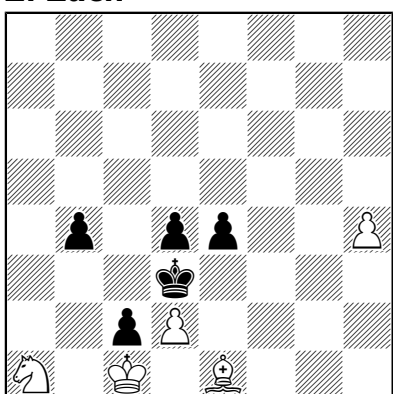

239 E

H#4 3.1.1.1... (5+5)

1.Kc4 Jc2 2.Kb3 Sf2 3.Ka2 Jb4 4.Ka1 Sd4
1.e3 Jb3 2.ed Jd2 3.Kc3 Sg3 4.d3 Se5 1.b3
Kb2 2.c1D Kb3 3.Dd1 Jc2 4.De2 Jb4

M. Soukup

Prager Presse 1924

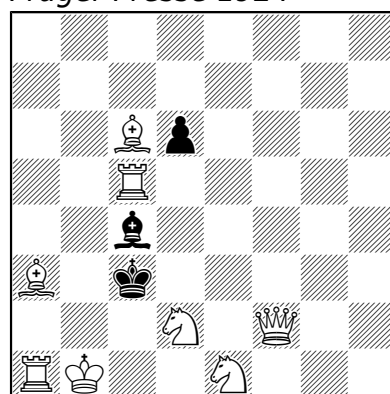

239 F

S#4 (8+3)

1.Sg2 d5 2.Sf1 d4 3.Jc2 d3 4.Sc1 1...dc
2.De3 Sd3 3.Ka2 c4 4.Jb3

Výsledky 239. kola

Počet zaslaných riešení: 12

| Č. | Meno | Zaslané | A | B | C | D | E | F | Σ body | Σ dni |
|----|---------------------|------------|-----|-----|-----|-----|-----|-----|--------|-------|
| 1 | Henryk Kalafut | 02.06.2019 | 5,0 | 5,0 | 5,0 | 5,0 | 5,0 | 5,0 | 30,0 | 1,63 |
| 2 | Roland Ott | 02.06.2019 | 5,0 | 5,0 | 5,0 | 5,0 | 5,0 | 5,0 | 30,0 | 2,27 |
| 3 | Marian Červenka | 03.06.2019 | 5,0 | 5,0 | 5,0 | 5,0 | 5,0 | 5,0 | 30,0 | 2,85 |
| 4 | Richard Dobiáš | 10.06.2019 | 5,0 | 5,0 | 5,0 | 5,0 | 5,0 | 5,0 | 30,0 | 9,76 |
| 5 | Milan Svrček | 10.06.2019 | 5,0 | 5,0 | 5,0 | 5,0 | 5,0 | 5,0 | 30,0 | 9,63 |
| 6 | Jozef Kobilka | 18.06.2019 | 5,0 | 5,0 | 5,0 | 5,0 | 5,0 | 5,0 | 30,0 | 17,81 |
| 7 | Peter Hatala | 18.06.2019 | 5,0 | 5,0 | 5,0 | 5,0 | 5,0 | 5,0 | 30,0 | 17,87 |
| 8 | Gorazd Kollárik | 09.06.2019 | 5,0 | 0,0 | 5,0 | 5,0 | 5,0 | 5,0 | 25,0 | 8,46 |
| 9 | Tomáš Novotný | 11.06.2019 | 5,0 | 5,0 | 4,0 | 5,0 | 5,0 | 0,0 | 24,0 | 11,21 |
| 10 | Štefan Mészáros | 17.06.2019 | 5,0 | 5,0 | 3,5 | 0,0 | 5,0 | 5,0 | 23,5 | 17,09 |
| 11 | Zdeněk Libiš | 17.06.2019 | 5,0 | 5,0 | 0,0 | 5,0 | 3,5 | 5,0 | 23,5 | 17,18 |
| 12 | Marcin Kołodziejski | 10.06.2019 | 5,0 | 4,0 | 4,0 | 5,0 | 0,0 | 0,0 | 18,0 | 10,16 |

Bodové poradie po 239. kole

Počet aktívnych riešiteľov: 17

| Č. | Meno | Čas Σ | Body Σ | AKU Σ |
|----|---------------------|-------|--------|-------|
| 1 | Henryk Kalafut | 45 | 330,0 | 330,0 |
| 2 | Richard Dobiáš | 118 | 330,0 | 330,0 |
| 3 | Marian Červenka | 32 | 328,5 | 328,5 |
| 4 | Jozef Kobilka | 187 | 326,0 | 147,0 |
| 5 | Milan Svrček | 145 | 311,5 | 396,5 |
| 6 | Roland Ott | 65 | 307,5 | 480,5 |
| 7 | Tomáš Novotný | 187 | 298,5 | 516,0 |
| 8 | Gorazd Kollárik | 105 | 278,5 | 197,0 |
| 9 | Štefan Mészáros | 172 | 276,5 | 51,5 |
| 10 | Peter Hatala | 169 | 259,0 | 482,5 |
| 11 | Marcin Kołodziejski | 155 | 220,0 | 290,0 |
| 12 | Zdeněk Libiš | 43 | 188,5 | 523,5 |
| 13 | Oto Mihalčo | 44 | 175,5 | 235,5 |
| 14 | Marek Kolčák | 68 | 148,0 | 148,0 |
| 15 | Erik Ammer | 164 | 114,0 | 114,0 |
| 16 | Oliver Ralík | 38 | 54,0 | 163,0 |
| 17 | Juraj Lörinc | 19 | 10,0 | 50,0 |

Poradie podľa AKU po 239. kole

Počet akumulantov: 19

| Č. | Meno | Kolo | AKU Σ |
|----|---------------------|------|-------|
| 1 | Zdeněk Libiš | 239 | 523,5 |
| 2 | Tomáš Novotný | 239 | 516,0 |
| 3 | Peter Hatala | 239 | 482,5 |
| 4 | Roland Ott | 239 | 480,5 |
| 5 | Milan Svrček | 239 | 396,5 |
| 6 | Henryk Kalafut | 239 | 330,0 |
| 7 | Richard Dobiáš | 239 | 330,0 |
| 8 | Marian Červenka | 239 | 328,5 |
| 9 | Marcin Kołodziejski | 239 | 290,0 |
| 10 | Oto Mihalčo | 235 | 235,5 |
| 11 | Gorazd Kollárik | 239 | 197,0 |
| 12 | Oliver Ralík | 230 | 163,0 |
| 13 | Jacek Matlak | 198 | 161,0 |
| 14 | Marek Kolčák | 235 | 148,0 |
| 15 | Jozef Kobilka | 239 | 147,0 |
| 16 | Tomáš Peitl | 226 | 146,0 |
| 17 | Erik Ammer | 238 | 114,0 |
| 18 | Štefan Mészáros | 239 | 51,5 |
| 19 | Juraj Lörinc | 229 | 50,0 |