

# Solutions / Riešenia InSitu 38. kolo / round

Začiatok riešenia: 10.6.2023 10:00

Zverejnenie riešenia: 10.6.2023 12:15

**Basistj-Vasilenko**  
4. cena  
Super Problem 2015

**38 A**

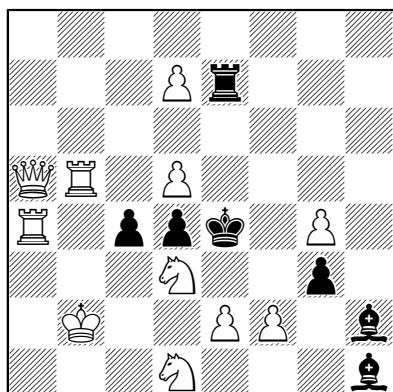

1. ♔c7 (5)

#2 (11+7)

**A. Sygurov**  
2. č. u.  
Super Problem 2015

**38 B**

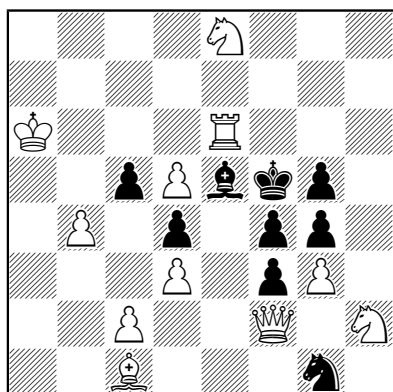

1.c4 tempo

1... ♘e2, cb, fg, dc e.p., ♘h3 ♙f6 2. ♕f3, ♕d4, ♕g3, ♕c2, ♕e1, ♖f6 (@@@@@)  
(1 2 3 4 5 6) points (1-1,5-2,5-3,5-4-5)

#3 (11+9)

**A. Zlatanov**  
2. cena  
Ural. Probl. 2004

**38 C**

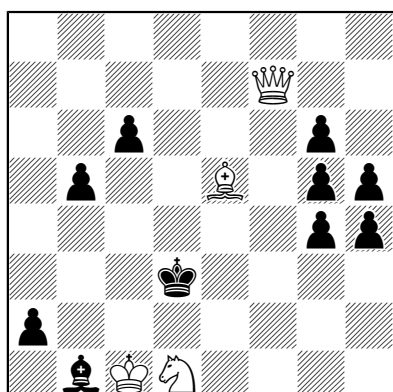

1. ♙a1 (2. ♕e6 g3 3. ♘c3 ♙d4 4. ♘a4) (@)  
1... ♙e2 2. ♕f2 ♙d3 3. ♕d4 ♙e2 4. ♕e3 (@)  
(1 2) points (1,5 3)  
1... ♙e4 2. ♙d2 g3 3. ♘c3 ♙e5 ♙d4 4. ♘b5  
♘a4  
(@@) (1 2) points (1,5 2)

#5 (4+10)

# Solutions / Riešenia InSitu 38. kolo / round

## Alijev-Allajov

3. č. u.

Šachové umění 2009 10

38 D

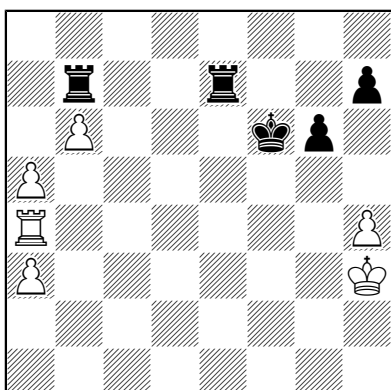

= (6+5)

1.a6 (0,5) ♖b6 2.a7 ♖b3 3.♔g4 h5 4.♔f4 (2)  
 ♖a7 5.♖a7 ♖h3 6.♖a6 ♔g7 7.♖a4 (3) ♖h4  
 8.♔g5 ♖a4 (4) 7...♔f6 8.♖a6 ♔g7 9.♖a4  
 ♖h4 10.♔g5 ♖a4 (5)

## M. Rimkus

Spec. cena

JT Griva55 2009

38 E

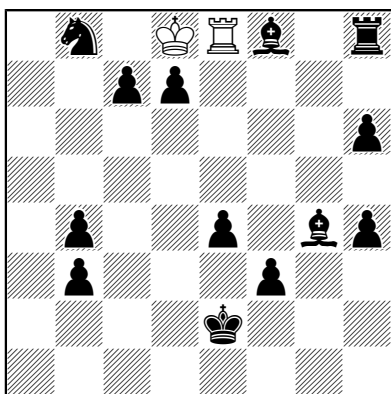

H#4.5 b) Add white (2+13)

Be8

c) Add white

Se8

a) 1...♔c7 2.♔d3 ♖b8 3.♔c4 ♖a7 4.♔b5  
 ♖a8 5.♔a4 ♖b6 @

b) 1...♔d7 2.♔e3 ♖e8 3.♔f4 ♖f7 4.♔g5  
 ♖e8 5.♔h5 ♖f6 @

c) 1...♖c7 2.♔e3 ♖e8 3.♖d6 ♖f7 4.♔g3 ♖f6  
 5.♔f4 ♖d5 @

@(1 2 3) points (1,5-3,5-5)

## I. Soroka

2. č. u.

IRT 2007

38 F

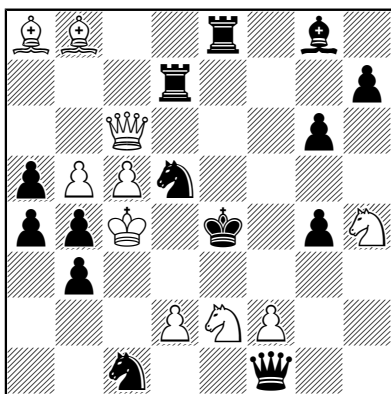

S#3 (10+14)

1.♔f6 (2.♔d5 ♖d5 3.♔d4) @

1...♖e2 2.♔d4 ♖d4 3.d3 @

1...♔e2 2.d3 ♖d3 3.♔f4 @

1...♖f7 2.♔f4 ♖f4 3.♔d5 @

1...♔f2 2.♖c3 bc 3.♔d4 @

@ (1 2 3 4 5) points (1-2-3-4-5)